PRICES OF EU SUNFLOWER SEED DELIVERED IN RANDFONTEIN
PRYSE VAN EU SONNEBLOMSAAD GELEWER IN RANDFONTEIN

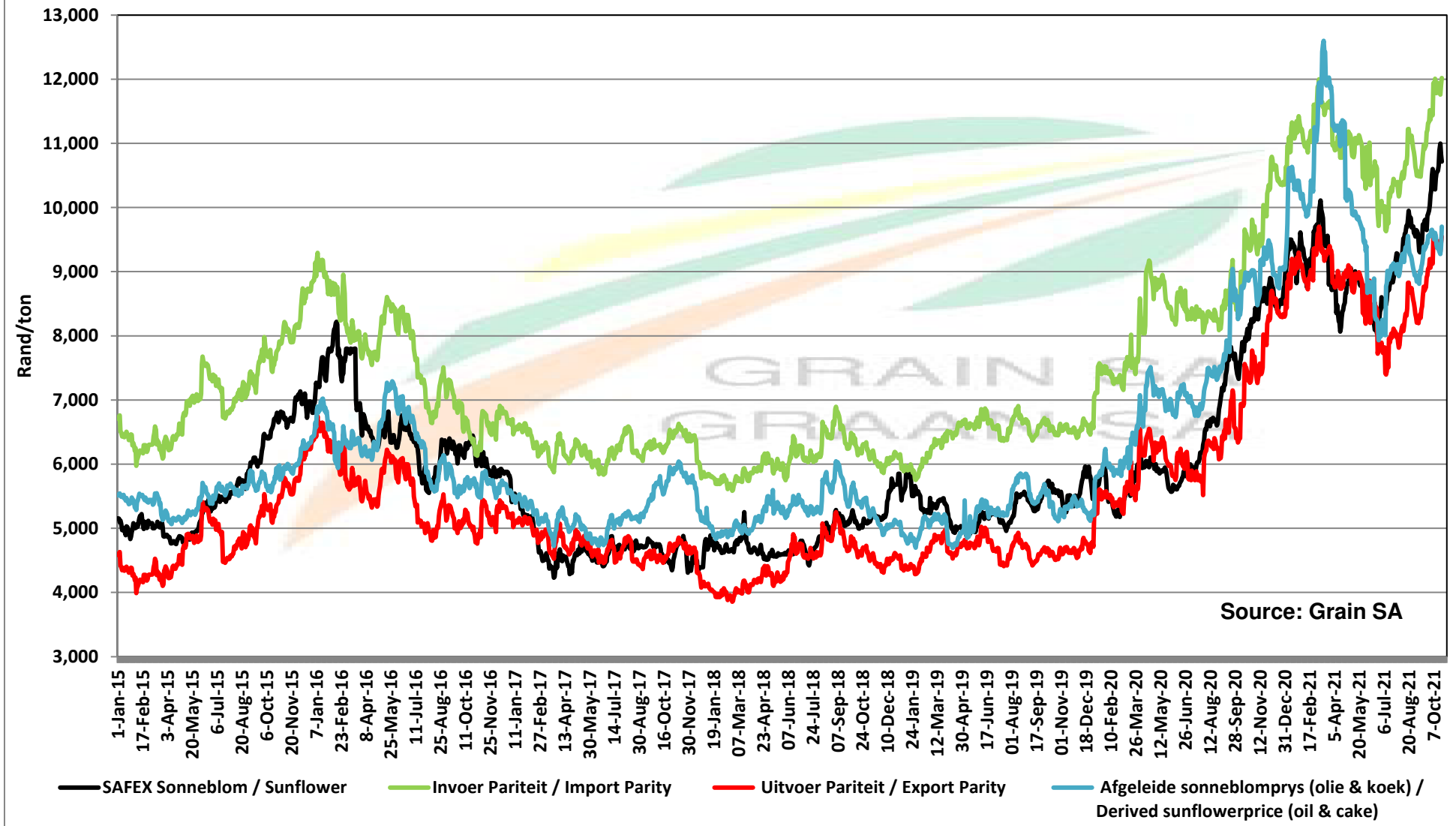

PRICES OF EU SUNFLOWER SEED DELIVERED IN RANDFONTEIN
PRYSE VAN EU SONNEBLOMSAAD GELEWER IN RANDFONTEIN

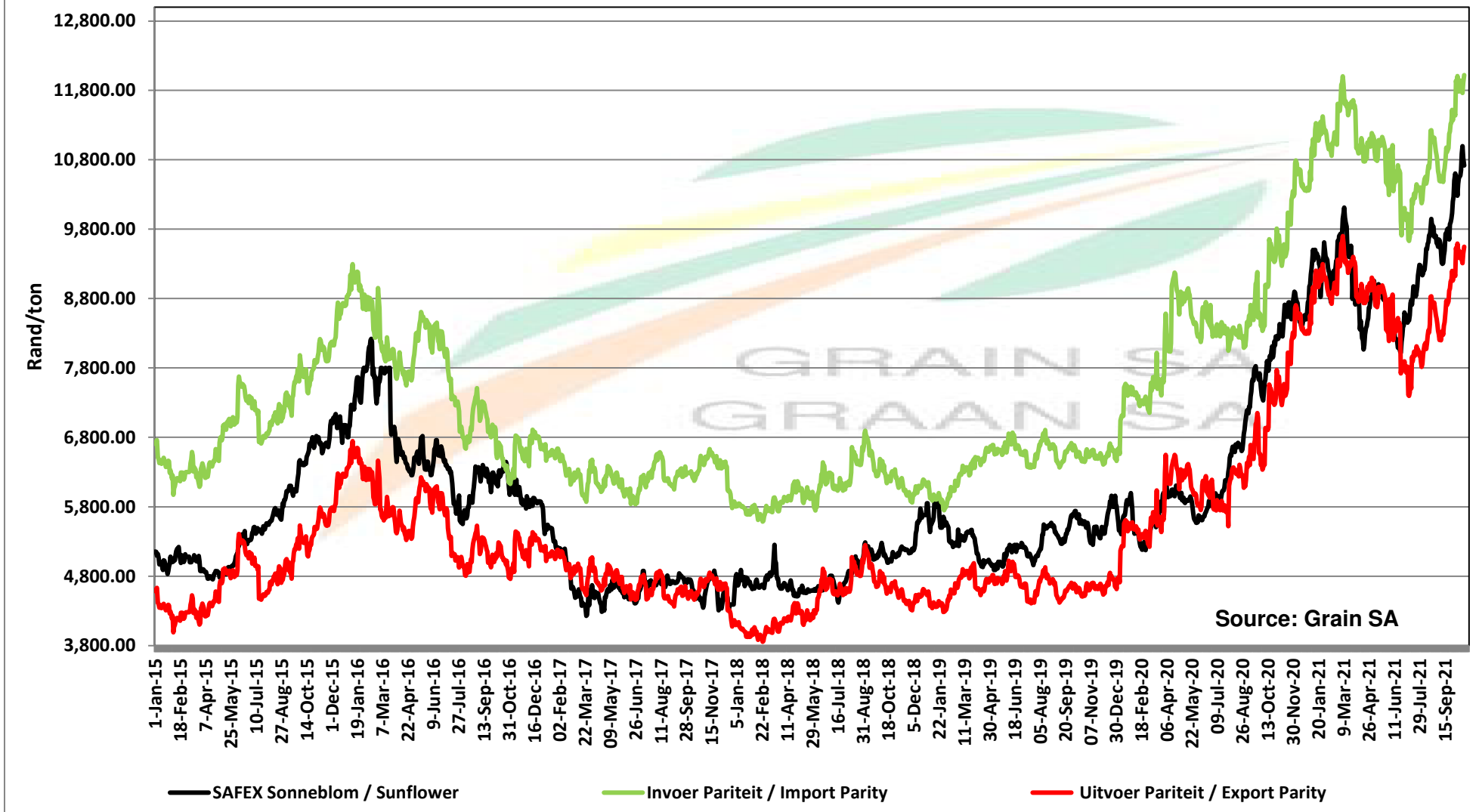

PRICES OF SOYBEAN SEED DELIVERED IN RANDFONTEIN
PRYSE VAN SOJABOONSAAD GELEWER IN RANDFONTEIN

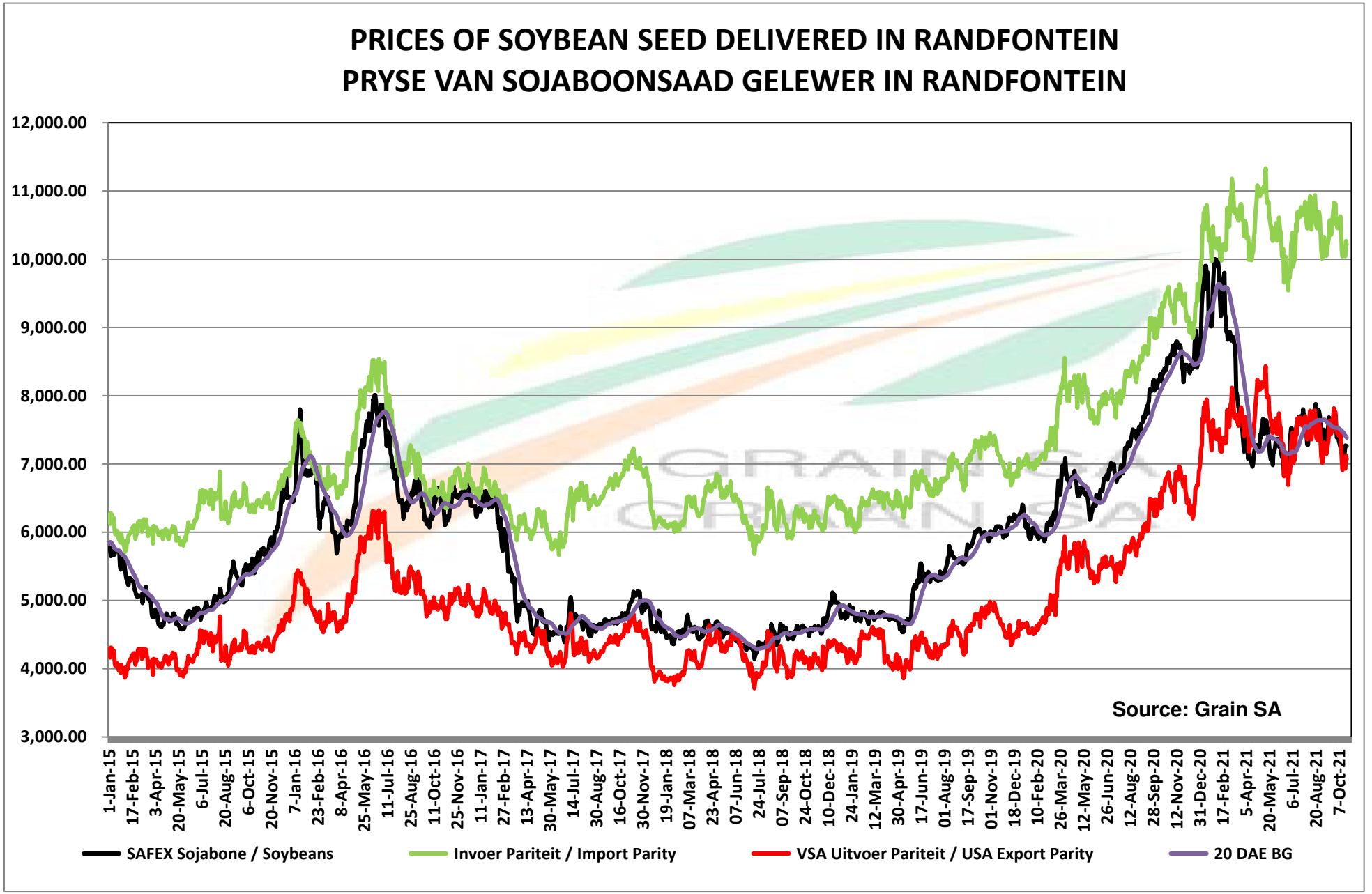

PRICES OF ARGENTINIAN SOYBEAN SEED DELIVERED IN RANDFONTEIN
PRYSE VAN ARGENTYNSE SOJABOONSAAD GELEWER IN RANDFONTEIN

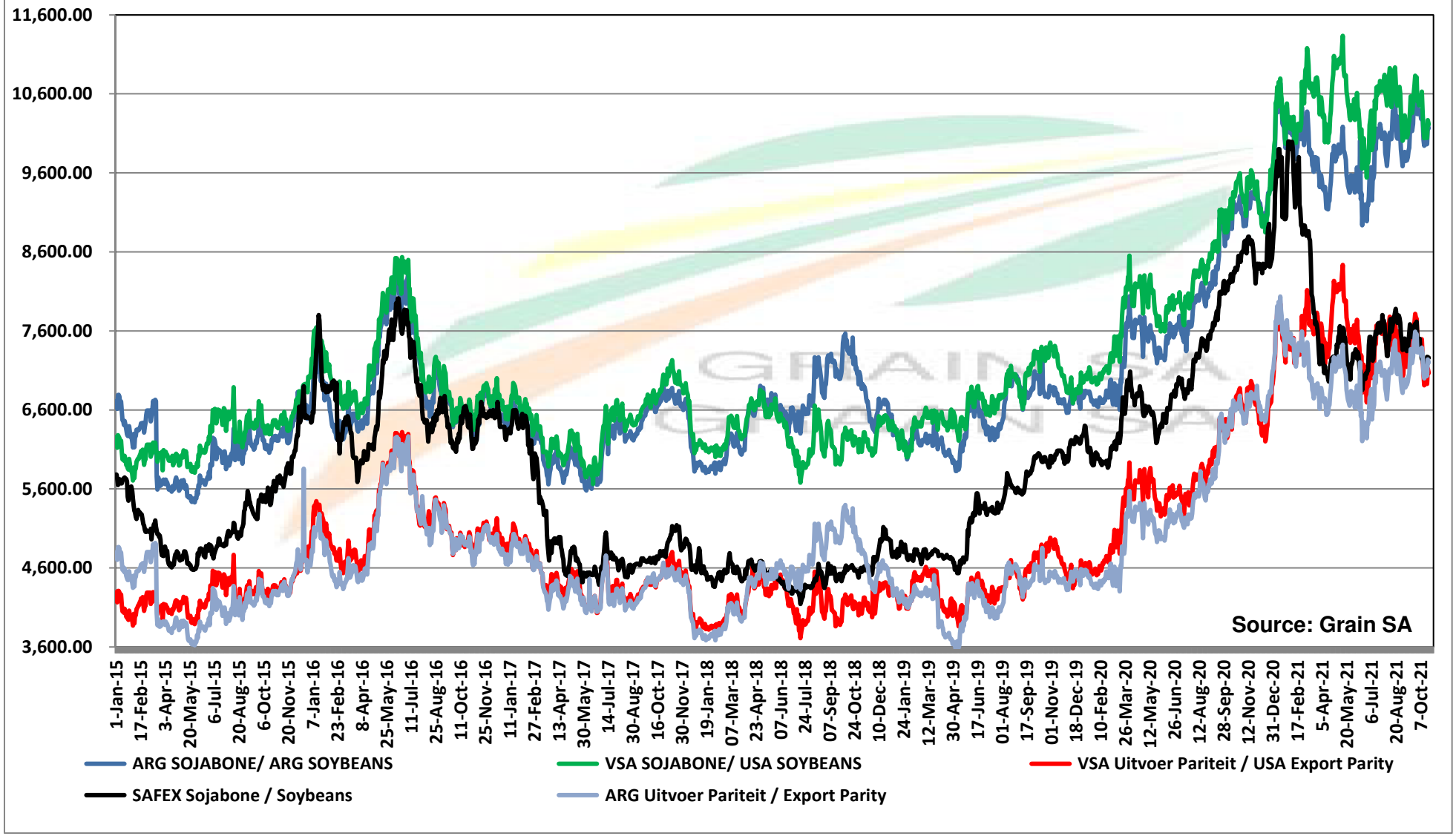

PRICES OF DERIVED SOYBEAN DELIVERED IN RANDFONTEIN
PRYSE VAN AFGELEIDE SOJABONE GELEWER IN RANDFONTEIN

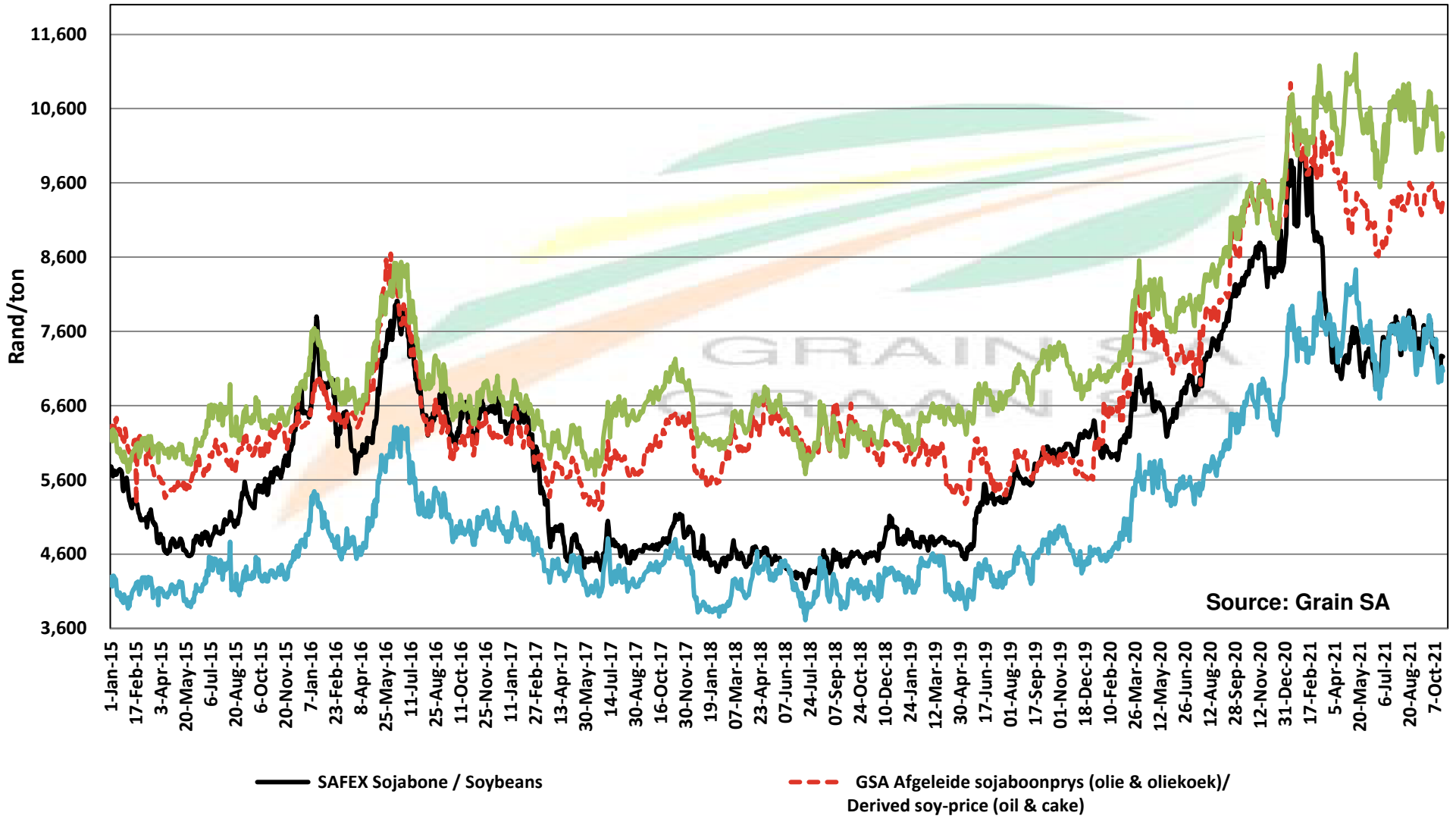

PRICES OF SOYBEAN CRUSHING MARGIN
PRYSE VAN SOJABOON PERSMARGE

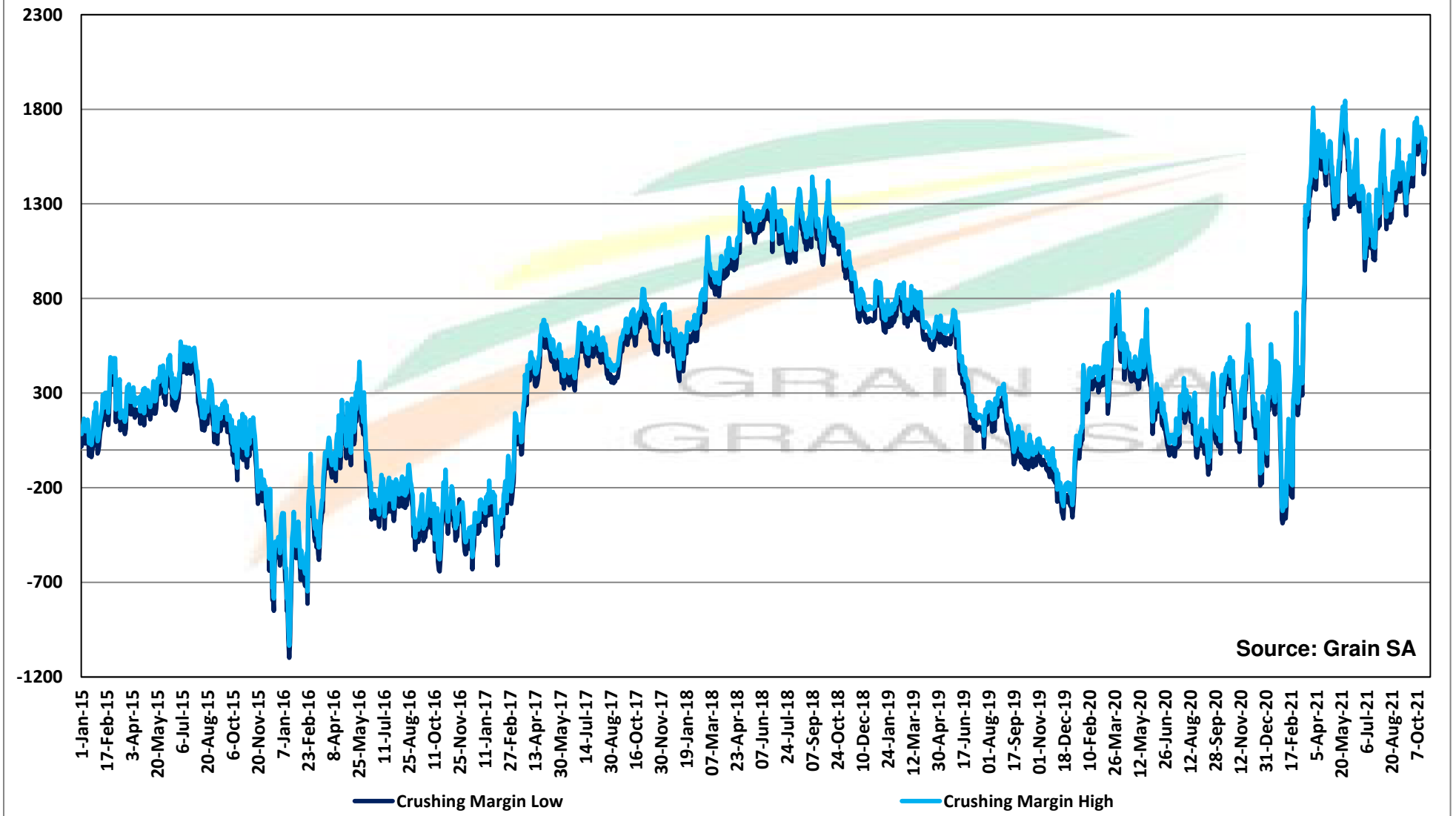

PRICES OF BRAZILIAN SOYBEAN DELIVERED IN RANDFONTEIN
PRYSE VAN BRASILIAANSE SOJABONE GELEWER IN RANDFONTEIN

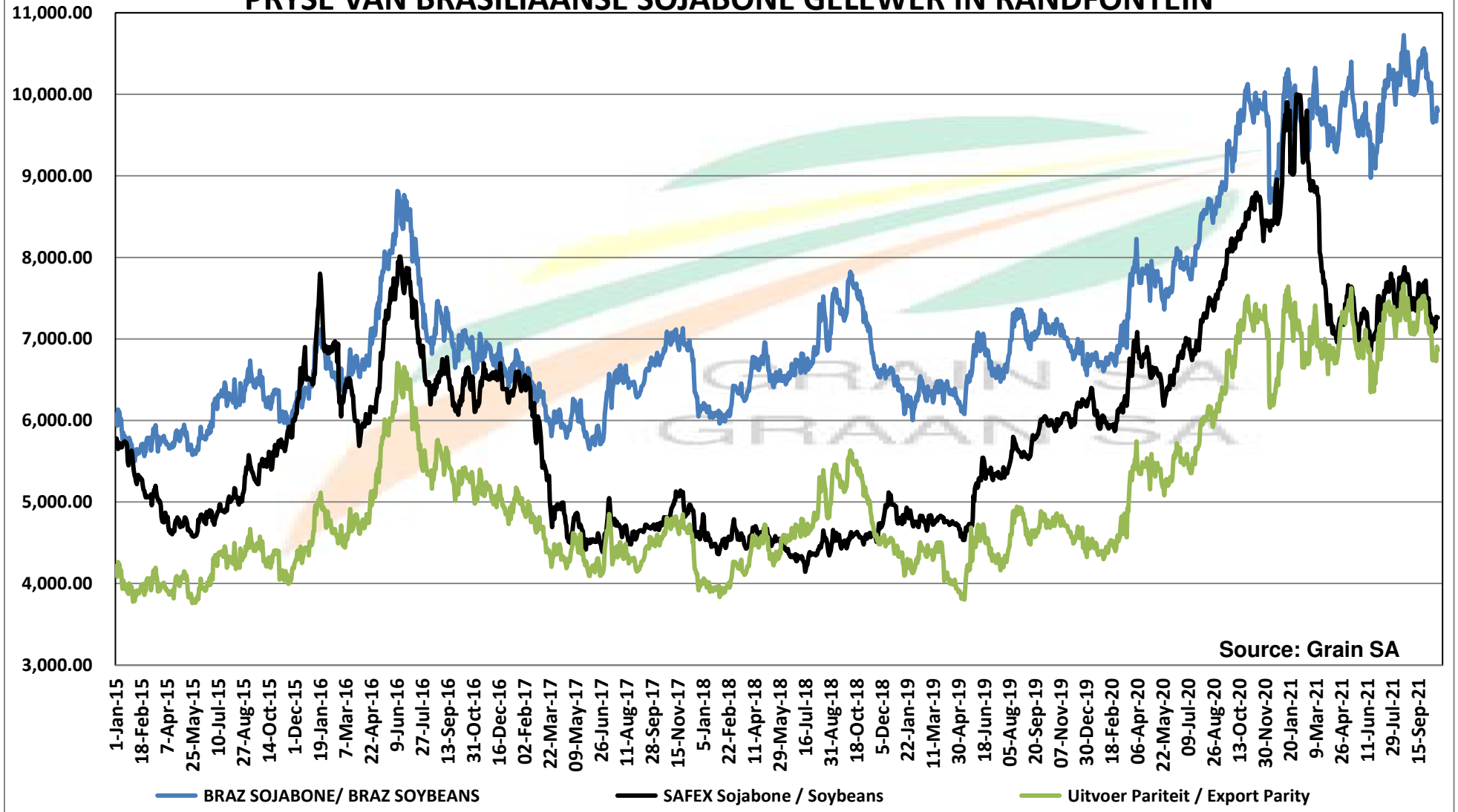

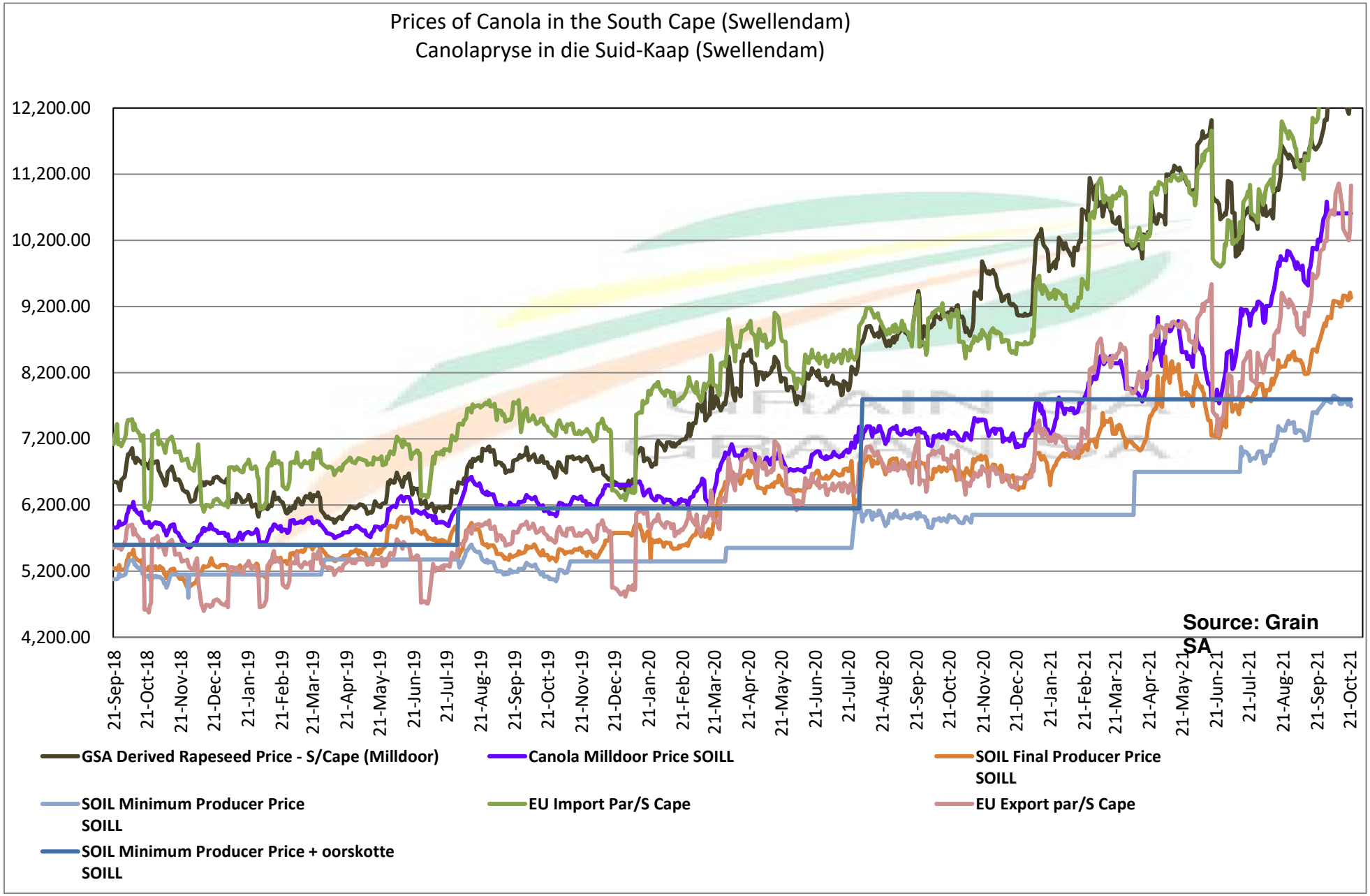
Prices of Canola in the South Cape (Swellendam)
Canolapryse in die Suid-Kaap (Swellendam)
12,200.00
11,200.00
10,200.00
9,200.00
8,200.00
7,200.00
6,200.00
5,200.00
4,200.00
21-Sep-18
21-Oct-18
21-Nov-18
21-Dec-18
21-Jan-19
21-Feb-19
21-Mar-19
21-Apr-19
21-May-19
21-Jun-19
21-Jul-19
21-Aug-19
21-Sep-19
21-Oct-19
21-Nov-19
21-Dec-19
21-Jan-20
21-Feb-20
21-Mar-20
21-Apr-20
21-May-20
21-Jun-20
21-Jul-20
21-Aug-20
21-Sep-20
21-Oct-20
21-Nov-20
21-Dec-20
21-Jan-21
21-Feb-21
21-Mar-21
21-Apr-21
21-May-21
21-Jun-21
21-Jul-21
21-Aug-21
21-Sep-21
21-Oct-21
Source: Grain SA
GSA Derived Rapeseed Price - S/Cape (Milldoor)
Canola Milldoor Price SOILL
SOIL Final Producer Price SOILL
SOIL Minimum Producer Price SOILL
EU Import Par/S Cape
EU Export par/S Cape
SOIL Minimum Producer Price + oorskotte SOILL

PRICES OF PROCESSED AND GRADED USA CHOICE GRADE GROUNDNUTS (40/50) (RANDFONTEIN)
PRYSE VAN UITGEDOP EN GESORTEERDE VSA KEURGRAAD GRONDBONE MET 'N PITGROOTTE VAN 40/50
pitgrootte (RANDFONTEIN)

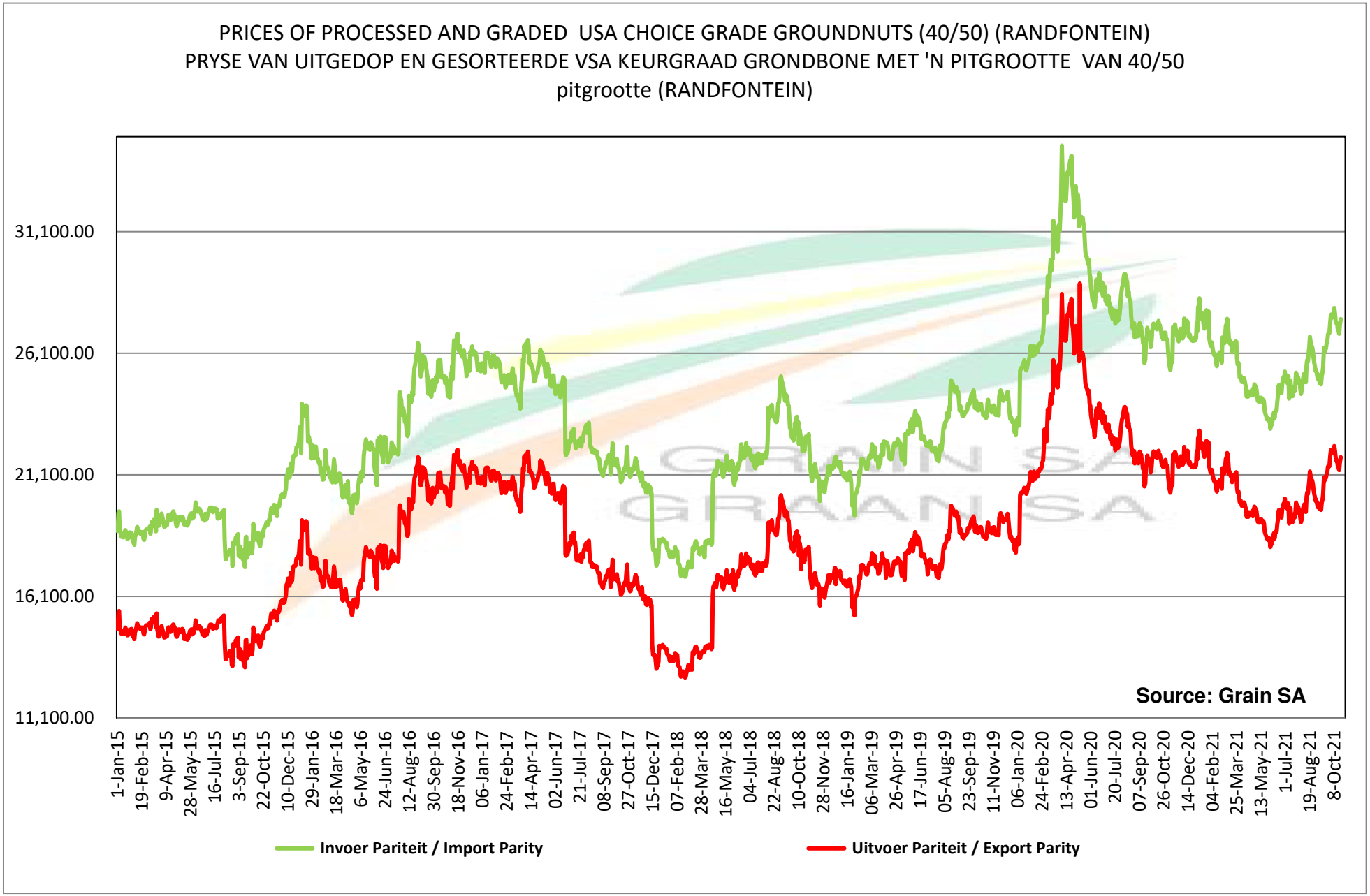

PRODUCER PARITY PRICES OF PROCESSED AND GRADED CHOICE GRADE GROUNDNUTS (40/50)
PRODSENTE PARITEITSPRYSE VAN UITGEDOPTE EN GESORTEERDE KEURGRAAD GRONDBONE MET 'N PITGROOTTE VAN 40/50

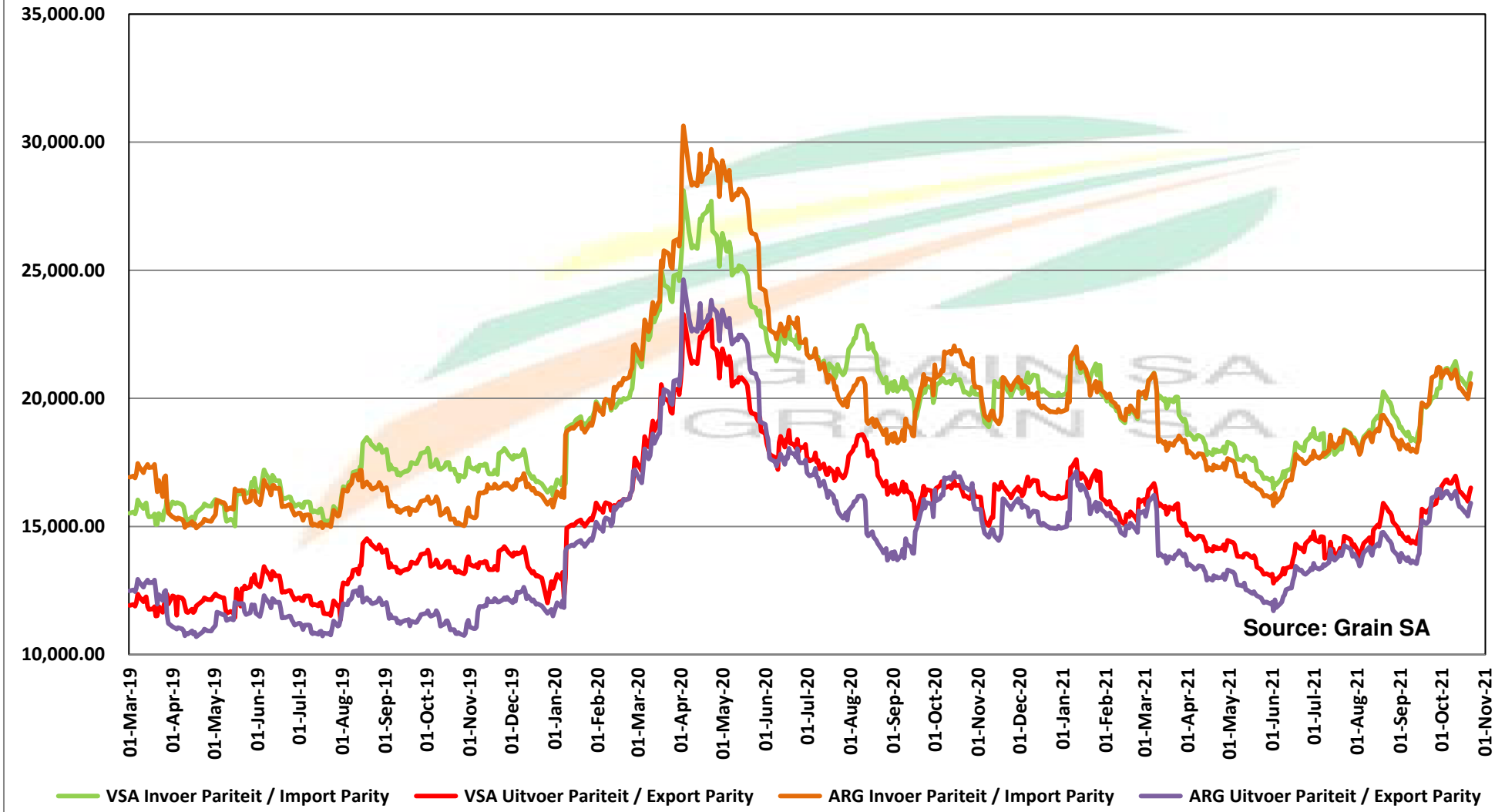
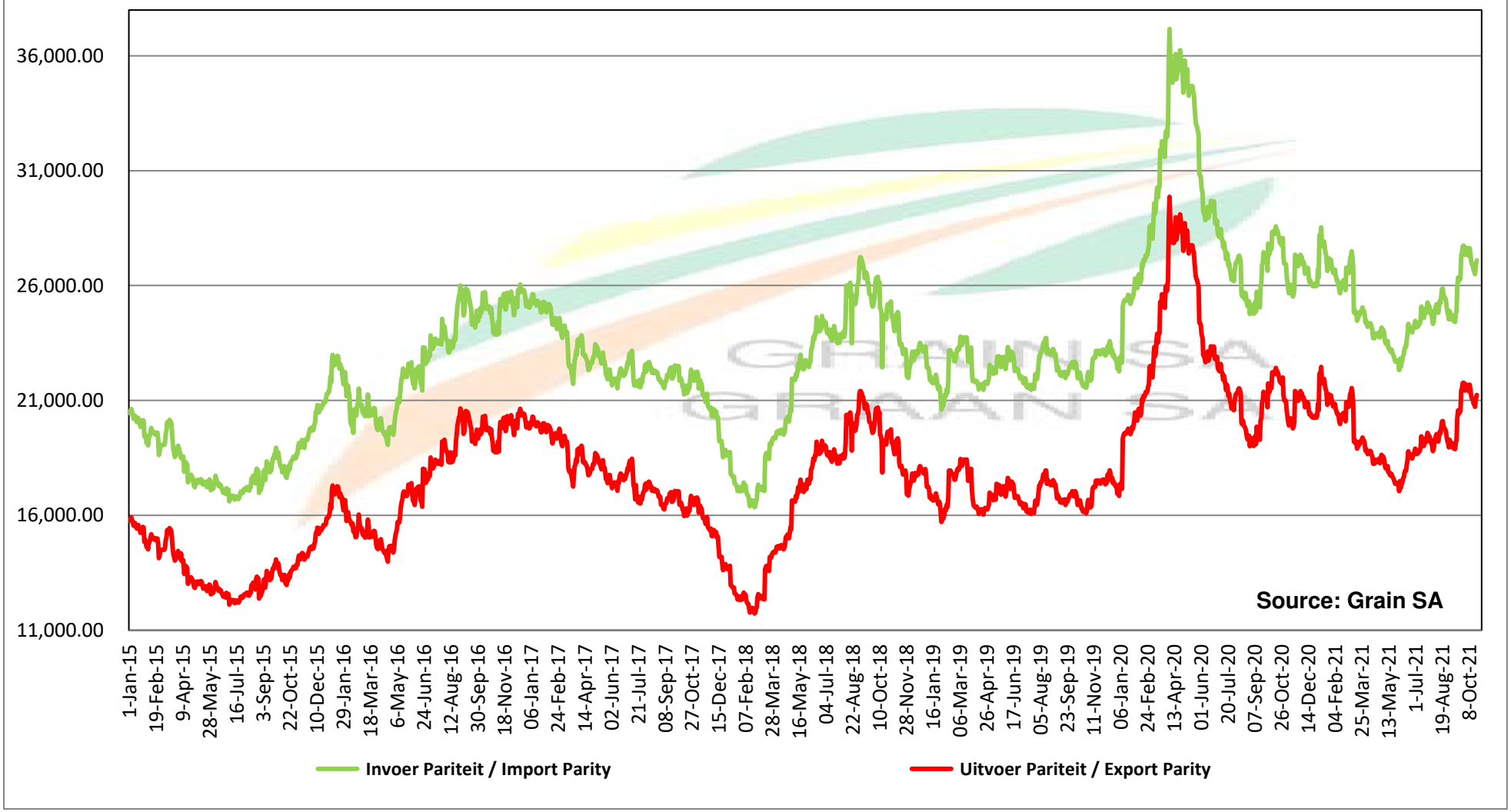
PRICES OF PROCESSED AND GRADED ARGENTINEAN CHOICE GRADE GROUNDNUTS (40/50) (RANDFONTEIN)
PRYSE VAN UITGEDOP EN GESORTEERDE ARGENTYNSE KEURGRAADGRONDBONE MET 'N PITGROOTTE VAN 40/50 (RANDFONTEIN)