Fertilizer Report/Kunsmis Verslag

GRAIN SA
GRAAN SA

Updated: April 2017

Opgedateer: April 2017

Disclaimer: *The information herein has been obtained from various sources, the accuracy and/or completeness of which Grain SA does not guarantee and for which Grain SA accepts no liability. Any prices or levels contained herein are preliminary and indicative only and do not represent bids or offers. These indications are provided solely for your information and consideration.*

GRAIN SA
GRAAN SA

Chemical Prices/Chemikaliee Pryse

International Chemical Prices/Internationale chemikaliee pryse (Dollar Terms/ Dollar Waarde)

International herbicide prices - Year to Year change ($/t)			
	Mar-16	Mar-17	% change
	USD/t	USD/t	
Glyphosate (95%)	3 093	3 946	27.6
Acetochlor (92%)	2 756	2 620	-4.9
Atrazine (97%)	2 950	2 705	-8.3
Metolachlor (97%)	3 636	3 407	-6.3
Trifluralin (95%)	5 110	4 596	-10.1
R/$	**15.38**	**12.950**	**-15.8**

International herbicide prices - Year to Year change (R/t)			
	Mar-16	Mar-17	% change
	R/t	R/t	
Glyphosate (95%)	47 570	51 097	7.4
Acetochlor (92%)	42 387	33 931	-19.9
Atrazine (97%)	45 371	35 028	-22.8
Metolachlor (97%)	55 922	44 124	-21.1
Trifluralin (95%)	78 592	59 519	-24.3

International Chemical Prices/Internationale chemikaliee pryse (Dollar Terms/ Dollar Waarde)

International insecticide prices - Year to Year change ($/t)			
	Mar-16	Mar-17	% change
	USD/t	USD/t	
Imidacloprid (95%)	13 645	21 185	55.3
Lambda-cyhalothrin (95%)	21 009	23 720	12.9
Carbofuran (99%)	10 300	9 351	-9.2
Deltamethrin (98%)	61 657	62 250	1.0
R/$	**15.380**	**12.950**	**-15.8**

International insecticide prices - Year to Year change (R/t)			
	Mar-16	Mar-17	% change
	R/t	R/t	
Imidacloprid (95%)	209 860	274 346	30.7
Lambda-cyhalothrin (95%)	323 118	307 174	-4.9
Carbofuran (99%)	158 414	121 099	-23.6
Deltamethrin (98%)	948 285	806 140	-15.0

International Chemical Prices/Internationale chemikaliee pryse (Dollar Terms/ Dollar Waarde)

International insecticide prices - Year to Year change ($/t)			
	Mar-16	**Mar-17**	**% change**
	USD/t	USD/t	
Acetamiprid (95%)	12 779	21 728	70.0
Chlorpyrifos (95%)	4 155	5 511	32.6
Cypermethrin (94%)	10 029	11 300	12.7
R/$	**15.380**	**12.950**	**-15.8**

International insecticide prices - Year to Year change (R/t)			
	Mar-16	**Mar-17**	**% change**
	R/t	R/t	
Acetamiprid (95%)	196 541	281 375	43.2
Chlorpyrifos (95%)	63 904	71 364	11.7
Cypermethrin (94%)	154 246	146 336	-5.1

Fertilizer Prices/Kunsmis Pryse

International Fertilizer Prices/Internationale Kunsmispryse (Dollar Terms/ Dollar Waarde)

International fertiliser prices in Dollar terms			
	Mar-16	Mar-17	% Change
Fertiliser	Dollar/ton	Dollar/ton	%
Ammonia (Middle East)	325	336	3.4
Urea (46) (Eastern Europe)	199	233	17.1
DAP (USA Gulf)	360	373	3.6
KCL (CIS)	239	214	-10.5
Rand/Dollar exchange rate	**15.38**	**12.95**	**-15.8**

International Fertiliser prices in Rand Terms			
	Mar-16	Mar-17	% Change
Fertiliser	Rand/ton	Rand/ton	%
Ammonia (Middle East)	4999	4351	-12.9
Urea (46) (Eastern Europe)	3061	3017	-1.4
DAP (USA Gulf)	5537	4830	-12.8
KCL (CIS)	3676	2771	-24.6

Local Fertilizer Prices/ Plasslike Kunsmispryse (Rand Terms/Rand Waarde)

Local Fertiliser prices			
	Apr 16	Apr 17	% Change
Fertiliser	Rand/ton	Rand/ton	%
LAN (28)	5533	5636	1.9
Urea (46)	5992	6191	3.3
MAP	9654	8875	-8.1
KCL	7417	6520	-12.1

International Fertilizer Prices/Internationale Kunsmispryse (R/ton)

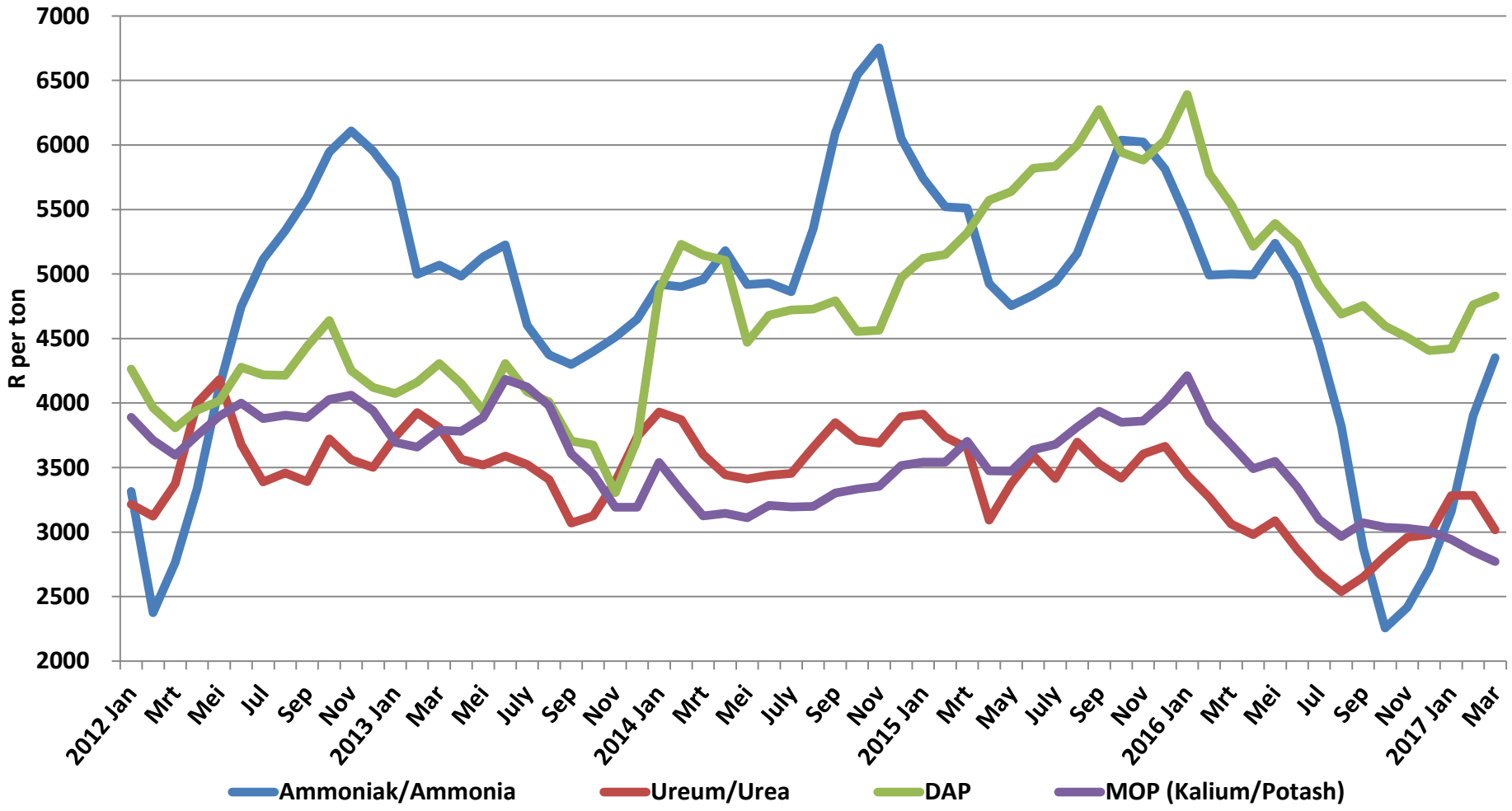

International Fertilizer Prices/Internasionale Kunmispryse

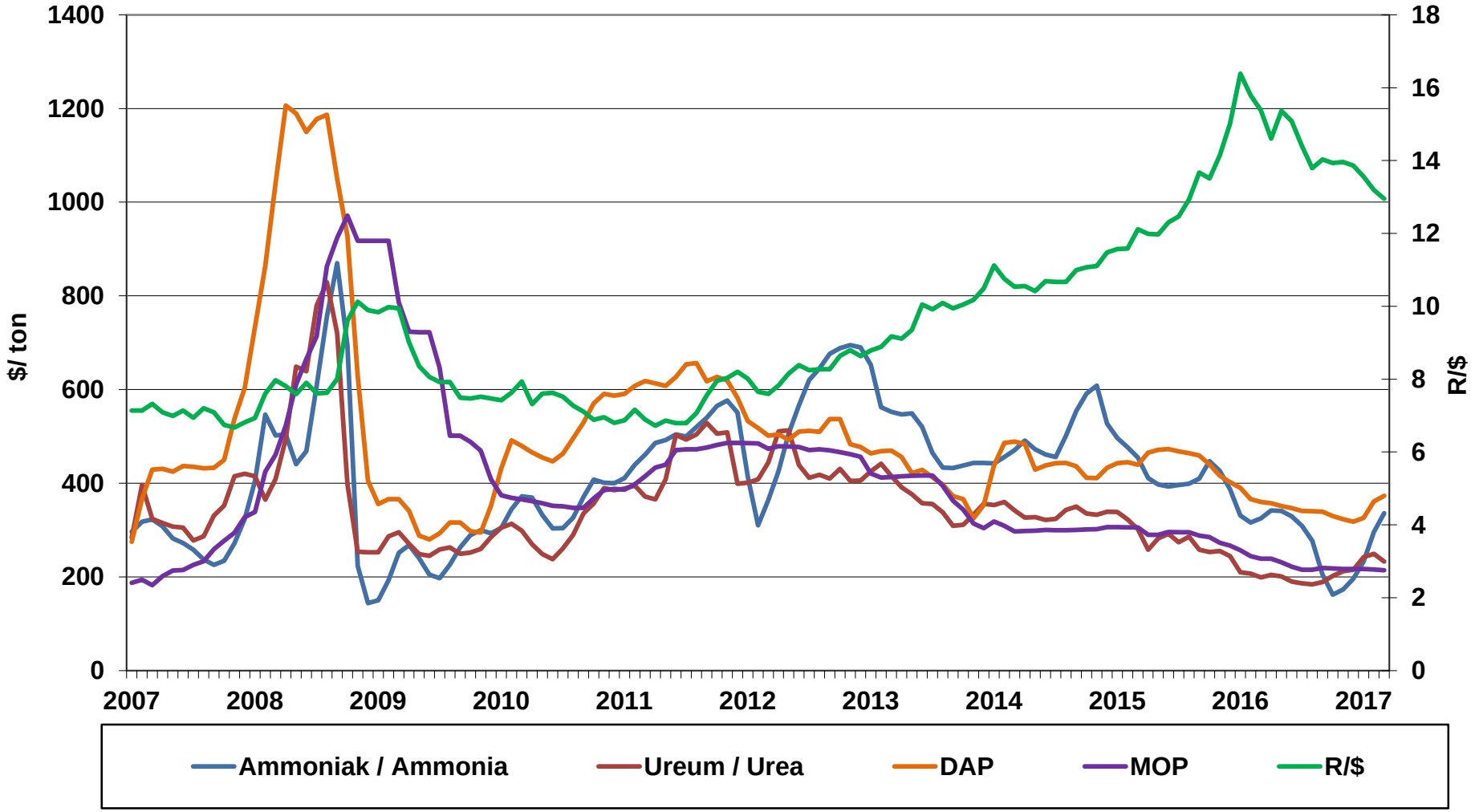
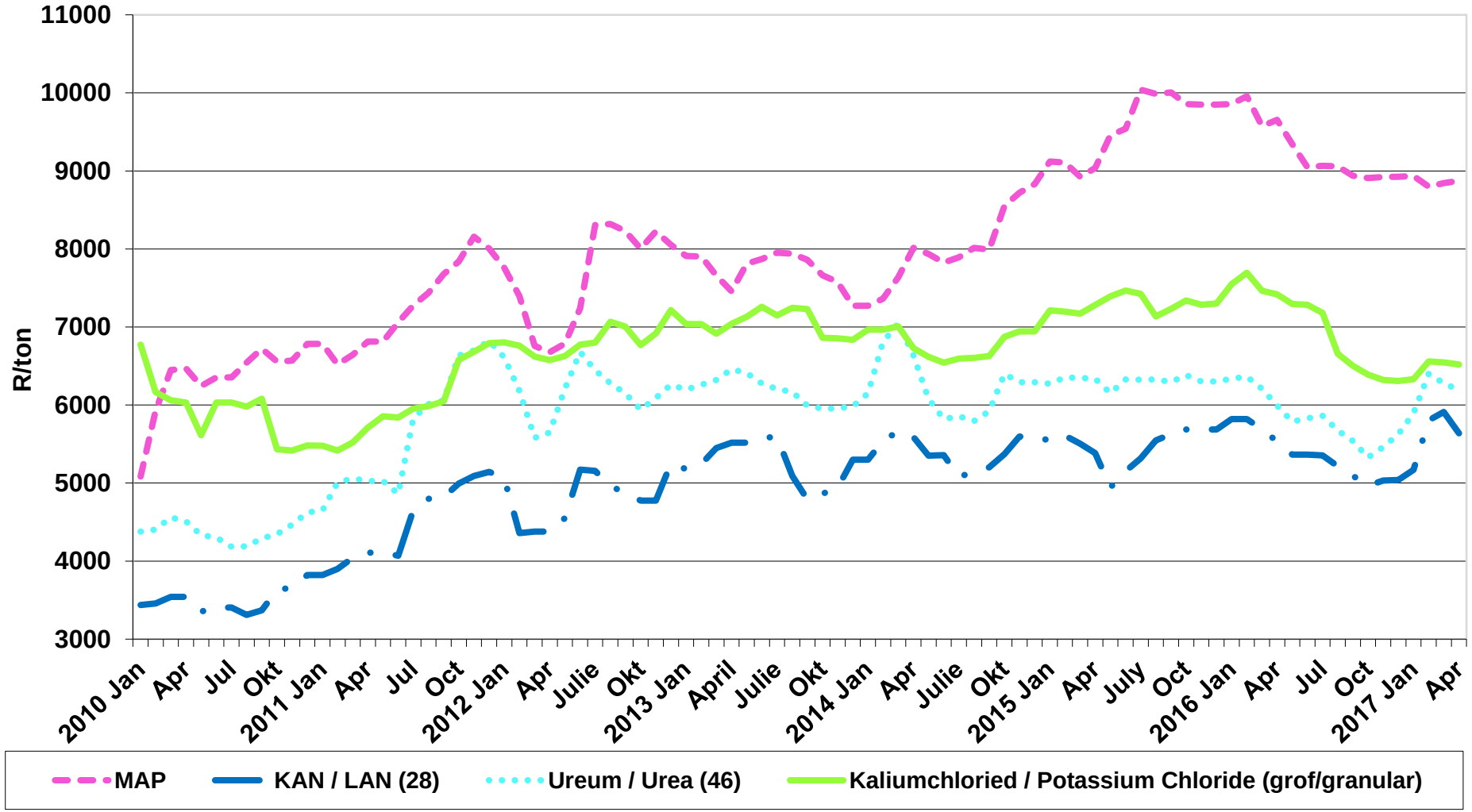
Local Fertilizer prices/Plaaslike Kunsmispryse